4846288

SAP SE

SAP SE is a multinational software company. The Company develops business software, including e-business and enterprise management software, consults on organizational usage of its applications software, and provides training services. SAP markets its products and services worldwide.

Country	GE			**SEDOL**	4846288	
Groups	Information Technology			**Ticker**	SAP GR	
	Software & Services			**Adjust?**	EUR	
	Software			**Mcap**	162.3	
	Application Software					
Web	www.sap.com			**ADRS?**	Y	
ISIN	DE0007164600					
Shares	1.2E+03		**Median**	**Low**	**Hi**	**StDev**	**StDevR**
Price	132.08	**Sales%**	7.4%	-8.3%	17.0%	7.0%	1.06
PER fc	26.1	**EPS%**	9.2%	-3.5%	27.5%	8.8%	1.04
Yield fc	1.24	**Div%**	10.3%	-6.3%	23.4%	7.5%	1.37

YEAR	2007	2008	2009	2010	2011	2112	2013	2014	2015	2016	2017	2018	2019	2020	2021
Sales m	10261	11628	10659	12350	14167	16307	16902	17565	20554	22031	23505	24534	27629	28356	30496
Sales/s	8.35	9.46	8.68	10.05	11.53	13.27	13.76	14.30	16.73	17.93	19.13	19.97	22.49	23.08	24.82
EPS	1.62	1.78	1.71	2.19	2.77	3.09	3.35	3.46	3.73	3.81	4.21	4.40	5.00	5.10	5.86
DIV/S	0.49	0.52	0.49	0.58	0.72	0.84	0.95	1.04	1.15	1.20	1.33	1.50	1.60	1.63	1.79
S-Indexed	41.8%	47.4%	43.4%	50.3%	57.7%	66.5%	68.9%	71.6%	83.8%	89.8%	95.8%	100.0%	112.6%	115.6%	124.3%
E-Indexed	36.7%	40.4%	39.0%	49.7%	62.9%	70.2%	76.1%	78.6%	84.8%	86.6%	95.7%	100.0%	113.6%	115.8%	133.2%
D-Indexed	32.5%	34.7%	32.5%	38.7%	47.7%	56.1%	63.3%	69.3%	76.7%	80.0%	88.3%	100.0%	106.7%	108.3%	119.3%
Sales%		13.3%	-8.3%	15.9%	14.7%	15.1%	3.6%	3.9%	17.0%	7.2%	6.7%	4.4%	12.6%	2.6%	7.5%
EPS%		10.0%	-3.5%	27.5%	26.6%	11.6%	8.5%	3.3%	7.8%	2.1%	10.5%	4.5%	13.6%	1.9%	15.0%
Div%		6.8%	-6.3%	18.9%	23.4%	17.6%	12.8%	9.5%	10.6%	4.3%	10.4%	13.2%	6.7%	1.6%	10.2%

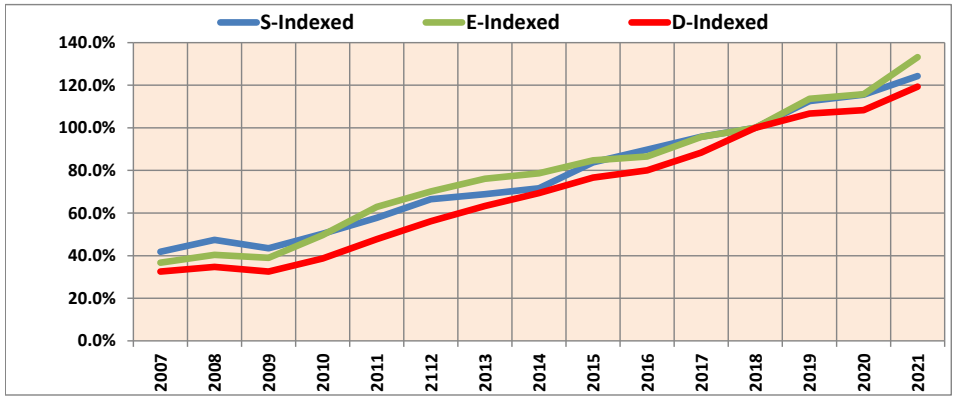

Rankings within Groups

	World	W-Plus	GE	Sector
Summary	28	23	#N/A	
Sales G	37	34	#N/A	
Sales R	16	12	#N/A	
EPS G	48	47	#N/A	
EPS R	13	8	#N/A	
Div G	33	24	#N/A	
Div R	9	6	#N/A	
PER	65	62	#N/A	
Yield	73	58	#N/A	
PEG1	51	49	#N/A	
PEG2	55	51	#N/A	

Payback years by …

Earnings	Dividend	Combined
#N/A	#N/A	#N/A

	PER	YIELD
2016	34.67	0.9%
2017	31.37	1.0%
2018	30.02	1.1%
2019	26.42	1.2%
2020	25.92	1.2%
2021	22.54	1.4%
2022		
	Median	**2021/20**
PEGS	2.8	1.5

SAP SE

Date 9-Oct-2020 Version… - 25

SAP SE

SAP GY 4846288

EPS Forecasts

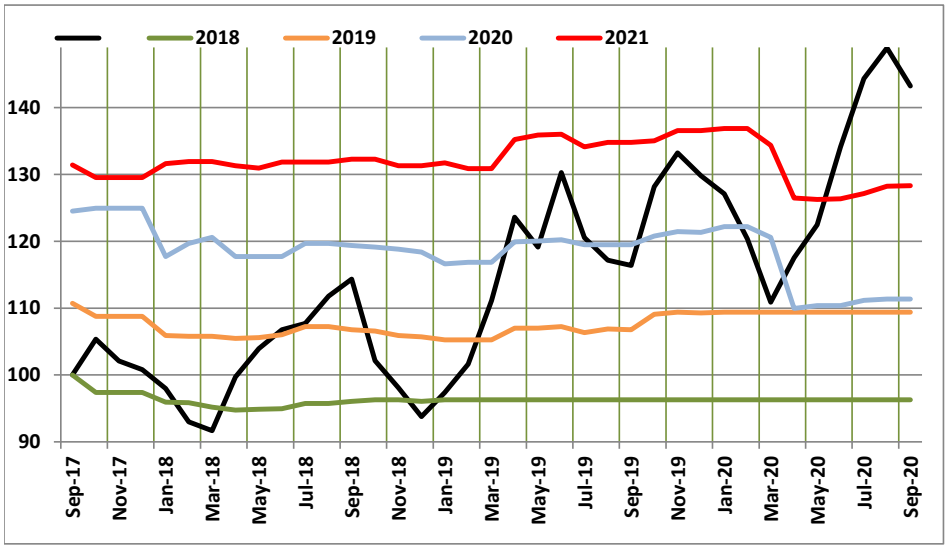

Indexed: 3 Years

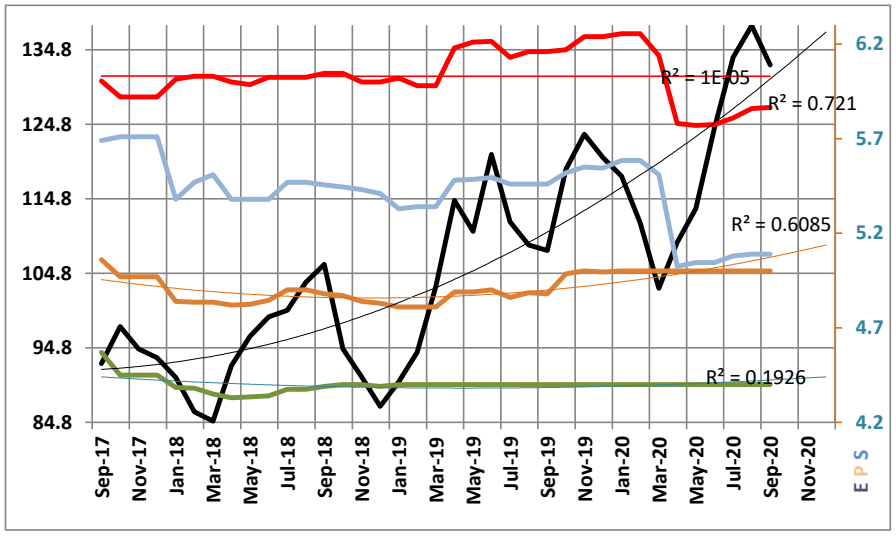

Actual: 3 Years

1-Oct-20 From High - Low -3.2% 5.1%

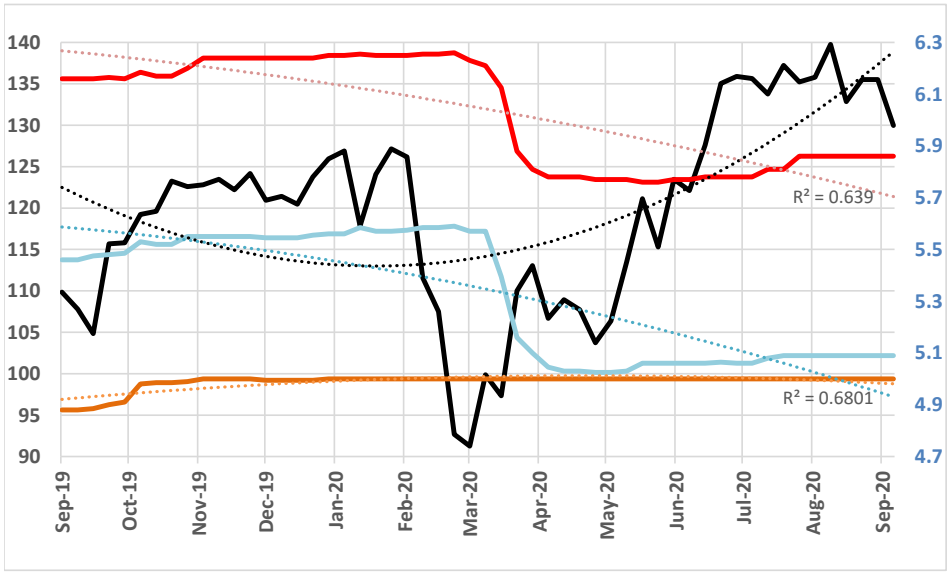

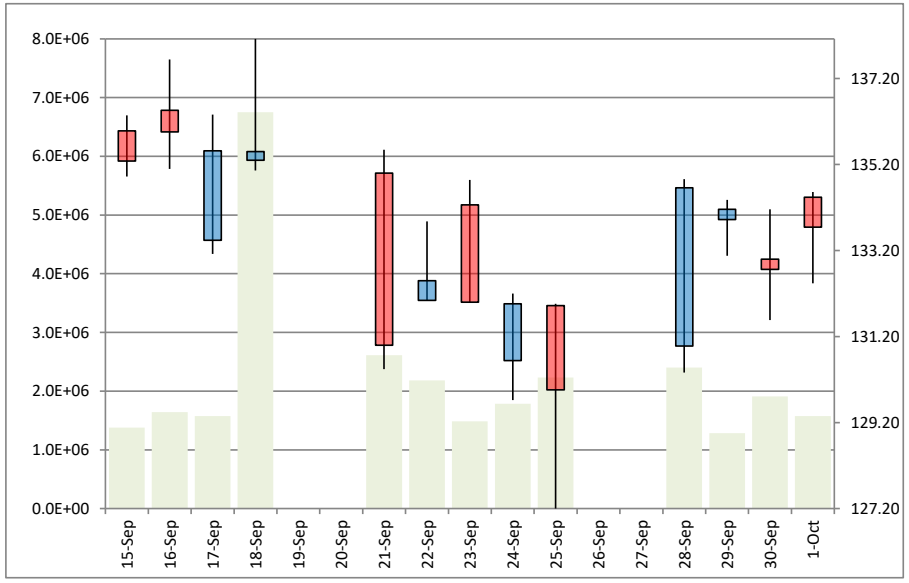

SAP SE

SAP GY 4846288 SAP

EPS Forecasts

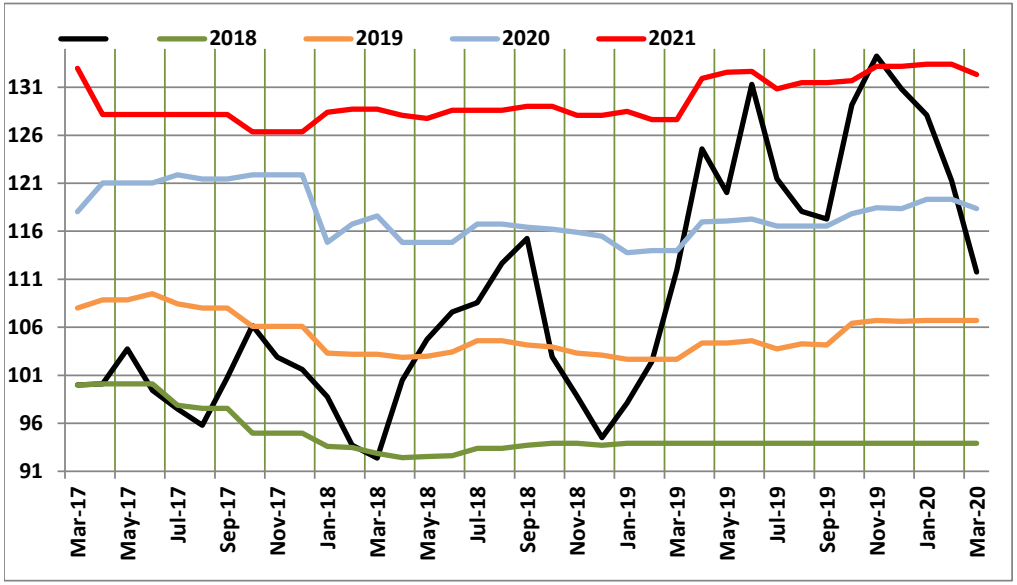

Indexed: 3 Years

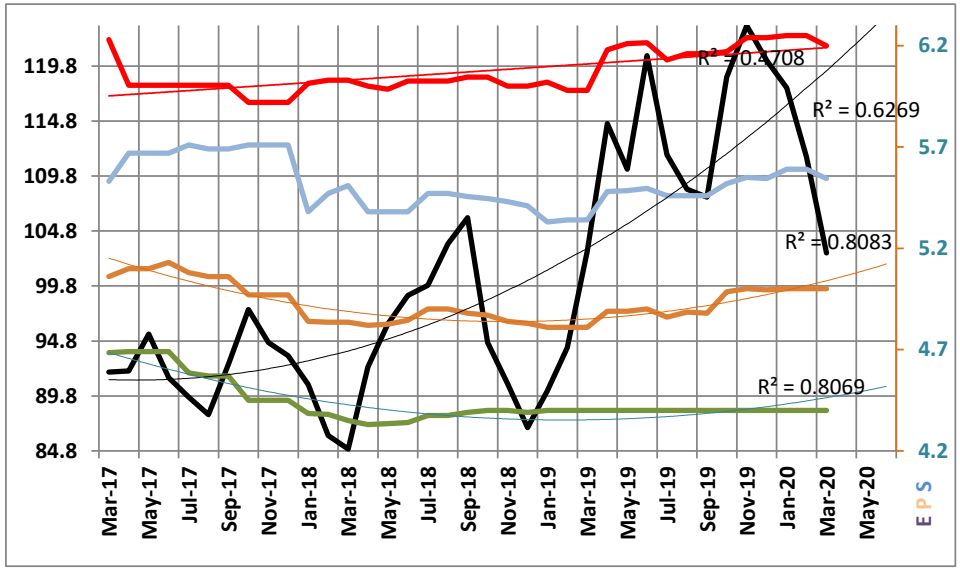

Actual: 3 Years

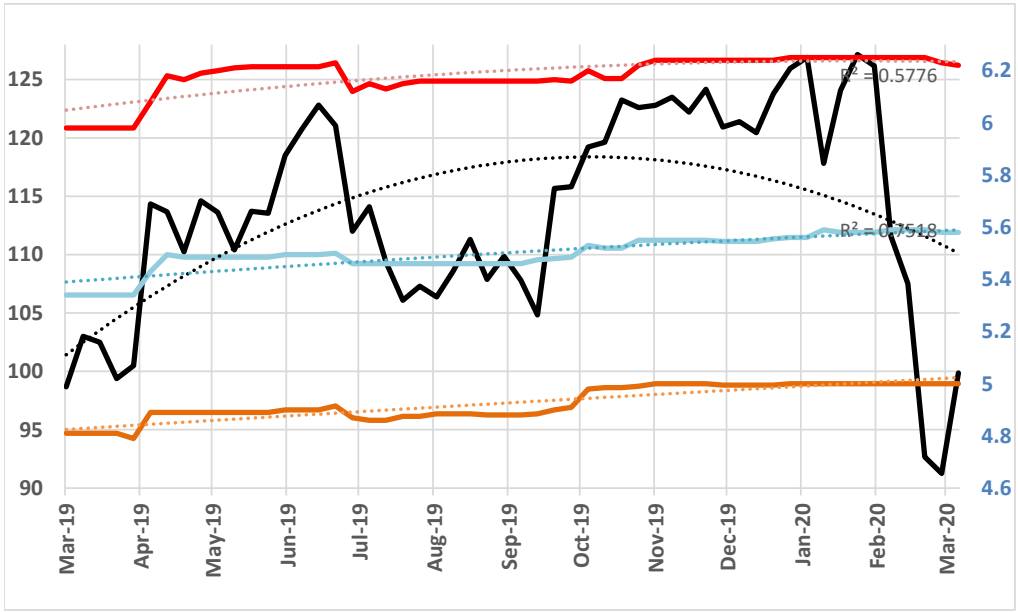
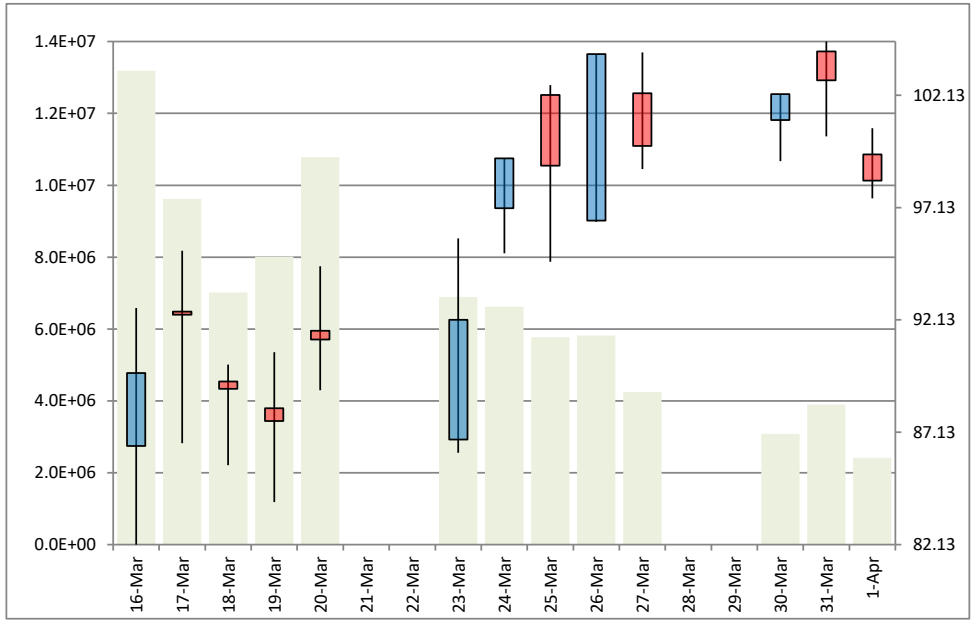
From High - Low -5.9% 19.7%